

FRONT ELEVATION
SCALE 1/8" = 1'6" (1:100)

SECTION A-A
SCALE 1/8" = 1'6" (1:100)

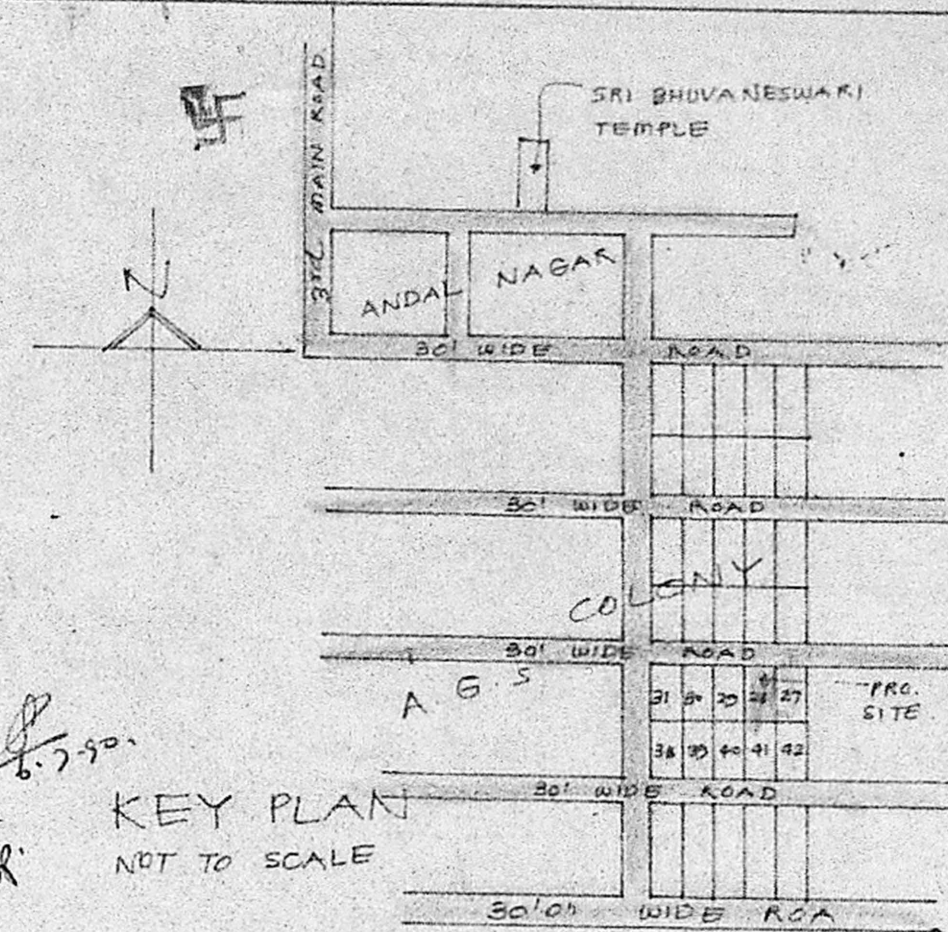

KEY PLAN
NOT TO SCALE

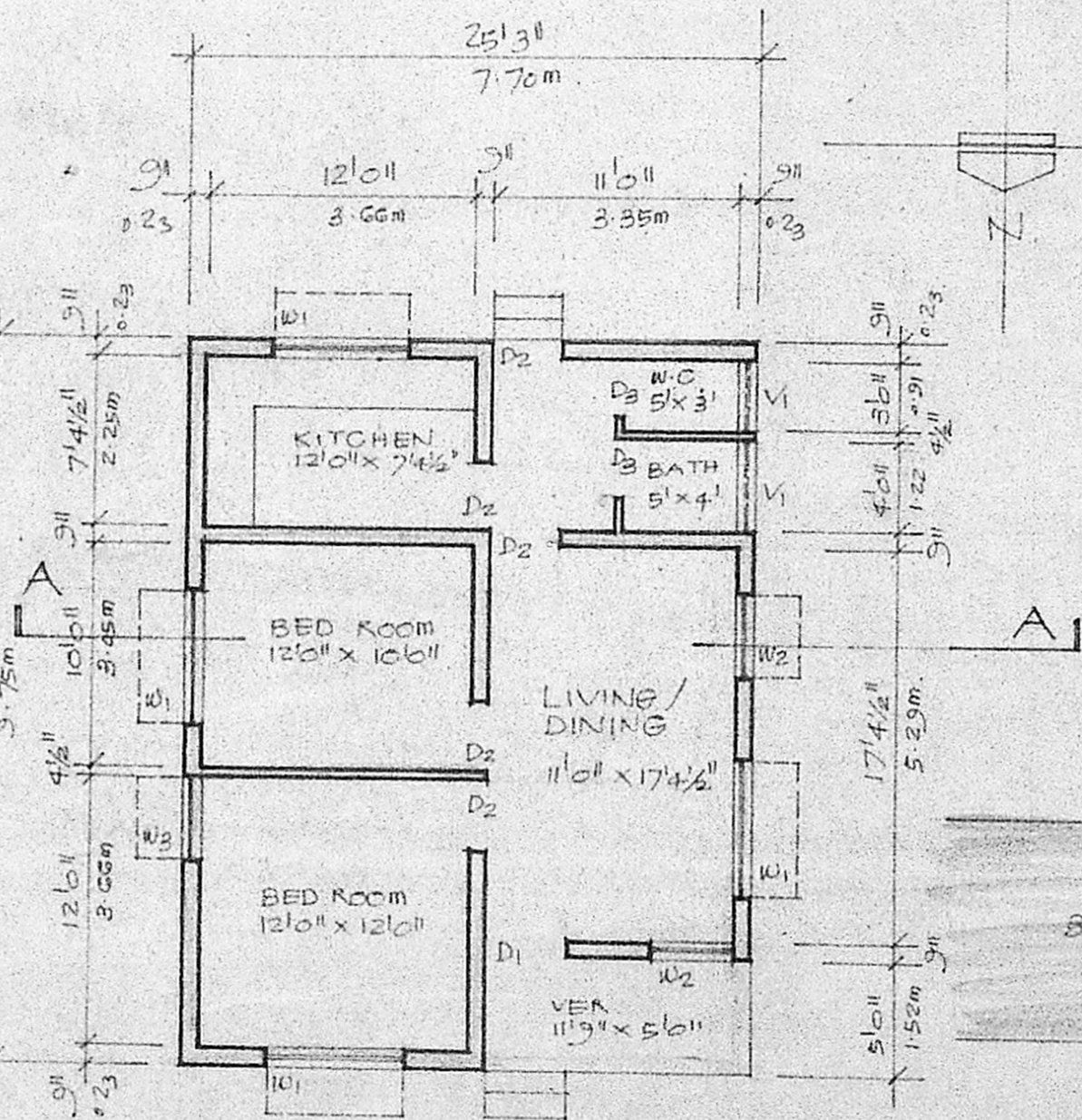

GROUND FLOOR PLAN
SCALE 1/8" = 1'6" (1:100)
BUILT UP AREA 800 S.F.T.

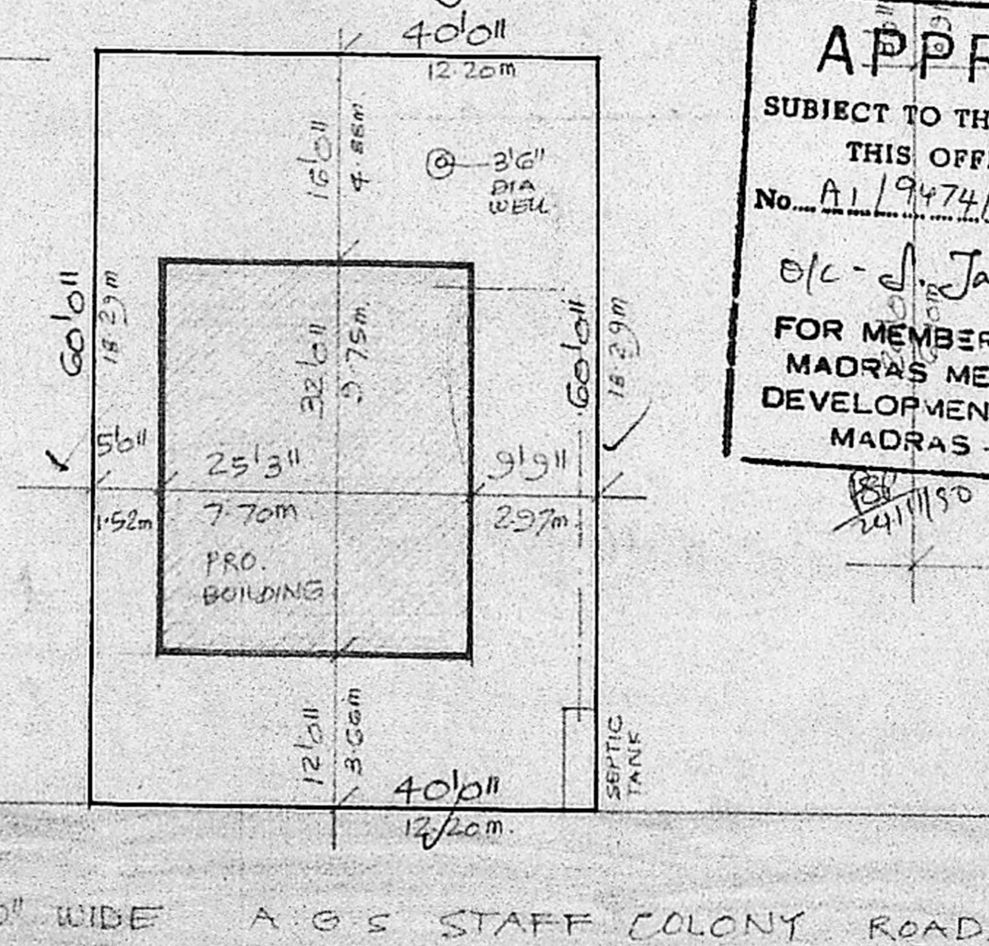

SITE PLAN
SCALE 1/16" = 1'6" (1:100)

Planning Permit No. A/1551/90
APPROVED
SUBJECT TO THE CONDITIONS IN THIS OFFICE LETTER.
No. A/19474/90 Date 27-11-90
E/C - J. Jayaram
FOR MEMBER SECRETARY
MADRAS METROPOLITAN
DEVELOPMENT AUTHORITY
MADRAS - 600 008

SECTION THRO' WELL

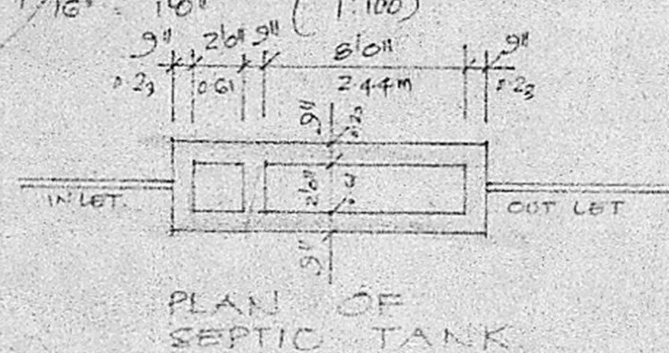

PLAN OF SEPTIC TANK

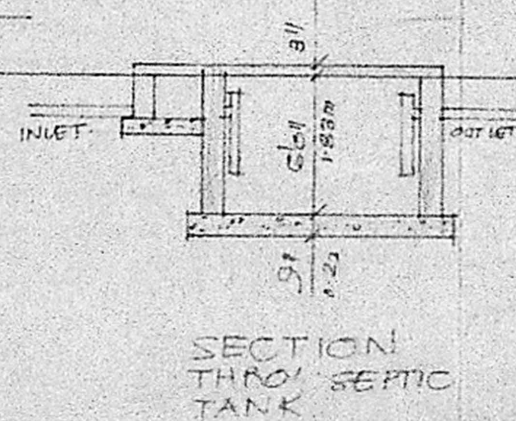

SECTION THRO' SEPTIC TANK

plotted → 223m²

SCHEDULE OF JOINERY		
D1	3'6" x 7'0" (1.07 x 2.13m)	T.W. FLUSH DOOR.
D2	3'6" x 7'6" (0.91 x 2.13m)	T.W. FLUSH DOOR.
D3	2'6" x 7'6" (0.76 x 2.13m)	T.W. PANELLED DOOR.
W1	6'6" x 4'6" (1.83 x 1.37m)	T.W. GLAZED WINDOW.
W2	3'6" x 4'6" (1.07 x 1.37m)	T.W. GLAZED WINDOW.
V	3'6" x 2'6" (0.91 x 0.61)	R.C. JALI

PROPOSED WORK EXISTING STREET
 PLOT OUT LINE EXG. WORK

PROPOSED HOUSE FOR
MR. MALICK MD. GHOSH
AT PLOT NO 28 S. NO 609/1
OF VELACHERI, MADRAS-88.
A.G.S. STAFF COLONY.

R. Mohan Rao, D.C.E.
 LICENSED SURVEYOR
 Corporation of Madras
 REG No: 14
 AMBATTUR TOWNSHIP
 ALANDUR MUNICIPALITY
 Consulting Engineer & Contractors
 Office: 15, Madley Road
 T. NAGAR, MADRAS-600 017
 LICENSED SURVEYOR.

Phone: 440782

Signature of Owner: *[Handwritten Signature]*